More People Read the Record-Herald every morning, than any other paper in Contra Costa county.

RICHMOND RECORD HERALD

A RICHMOND PAPER FOR RICHMOND PEOPLE

Just Call Richmond 74 any time, day or night, and the Record-Herald will be pleased to receive your news item.

VOLUME XXX—NINETEENTH YEAR | RICHMOND, CALIFORNIA, TUESDAY, SEPTEMBER 27, 1921. | NUMBER 225

AGED WOMAN KILLED BY AUTO

Automobile And Street Car in Accident

LETTER FROM ROY GARDNER TELLS ESCAPE FROM ISLAND

SAN FRANCISCO, Sept. 26.—Federal officers are investigating reports that Roy Gardner, train robber and bandit, who escaped from McNeil's Island penitentiary September 5, has been heard from and may be in San Francisco.

He is reported to have appealed to President Harding for pardon in a purported letter addressed to a friend.

In his letter Gardner tells of his escape from the island, giving graphic details of the manner in which it was planned and executed. He said he was wounded twice in making his getaway from the prison grounds during the ball game. One time he was shot in the fleshy part of the leg when about 200 yards from the brush toward which he was running, and the other time he was brought down by a bullet in his left leg below the knee. The second shot came when he was but fifty yards from the brush and he crawled into it and hid while armed men searched the place within a few feet of where he was lying and started a fire to smoke him out.

Gardner said he left his hiding place early on the morning of September 12 and swam to Fox Island. He remained there for four days and then succeeded in making his way to the mainland. He is now being looked after by friends, according to the letter.

There are no indications given in the letter as to his whereabouts. It is also said that Gardner has written to his wife.

A letter was also enclosed to President Harding in which he pleads for a pardon and expresses penitence for his crimes. He said that he is ready to turn over a new leaf.

He also expressed deep contrition for the suffering he has caused his wife, Dolly Gardner, and their baby Jean.

Warden Thomas Maloney of the Federal prison, said in advices received in Tacoma, that the story of the escape, as told in the purported letter is ridiculous and is a fake.

The warden denied that there could have possibly taken place the conversations described by Gardner in his letter, and it would have been impossible for him to swim to Fox Island, for that is two miles from the island and the water is so cold that a polar bear could not live in it.

Gardner's wife believes the letter to have been written by Gardner and says that she recognizes the handwriting as that of her husband.

An "outside" boosting charge is decidedly beneficial to most cars' batteries—for often the generator is just barely able to keep the battery up account of many "starts," long night use, poor ignition, etc.

You'll find that OUR charging is done with consummate care and skill—we make the battery healthy and powerful.

C. C. KRATZER SERVICE STATION
1501 McDonald Ave. Richmond

INVESTIGATION ASKED FOLLOWING POOL HALL RIOT

City Marshal A. H. Mackinnon and City Treasurer J. F. Walsh of El Cerrito have entered a complaint against Policeman H. A. Messenger, Chief of Police W. H. Wood and Patrolman Charles Ceridoni of the Richmond police department, in connection with the disturbance in Veronis pool hall at Stege Junction last Saturday night, and ask a review of the matter by the Richmond City council.

As the council did not meet last evening for lack of a quorem, the matter did not receive a hearing.

The El Cerrito officials claim that they heard the trouble in the pool hall and went into investigate and were attacked by Messenger, whom they brought back to Richmond. City Treasurer J. Frank Walsh, Marshal Mackinnon and Deputy Sheriff P. Weden entered the pool hall, and Walsh alleges that Messenger knocked him down.

Chief of Police Wood declared yesterday that Messenger was a good man, with a good record, and that the hearing woul disclose that he did his duty and was not the aggressor. His statement was supported by those of Patrolmen Cox and Ceridoni.

The officers of the Richmond policie department claim they were interferred with in the course of their duty, and through it two of those they intended to take into custody were permitted to get away.

Undoubtedly the full details concerning the matter will be brought out when the hearing takes place before the council.

AUTO CRASHES INTO SIXTH ST CAR; DRIVER NOT INJURED

Dan Regelle of Pinole tried to beat the Sixth street car at the crossing at Sixth and Macdonald avenue last night at 5:40, but he missed by two feet and crashed his Chevrolet car into the front steps of the car, tearing them off.

The auto received a badly bent fender, but was not injured so badly but what Regelle could drive it away. The street car was taken to the car barns for repair.

According to witnesses who were standing on Macdonald avenue when the crash cafe, Regelle was going west on Macdonald avenue. When he approached Sixth street he saw the street car coming but thought he could get across ahead of it and stepped on the throttle.

He missed by a few feet and struck the front steps, tearing them off. Nobody was injured.

STUNTS AND SINGING FEATURE OF PROGRAM

The dinner and entertainment given at the high school gymnasium last evening by the One Minute girls was a banner event for those who attended. About 55 girls were present to enjoy the delicious dinner, which was served by the Ladies' Aid Society of the First Presbyterian church.

The gymnasium was beautifully decorated with flowers and streamers, and the program presented was one of the most entertaining imaginable.

The program was started by community singing, after which the following numbers were given: Recitation, Mrs. Virginia Bryant; song, Miss Blossom Griffin; talk by Miss McLaurin, high school instructress in physical trainin, on the possibilities of gymnasium classes for girls in the near future; One Minute talk on the subject of "Spirit" by Miss Winifred Conwell; talk by Miss Mildred Nesbitt on the possibility of a Y. W. C. A. being established here. Miss Nettie Windrem acted as toastmistress.

The "One Minute Girl Stunt" proved itself worthy of the advance advertising. The girls who took part in it were the committee in charge of the event. They were dressed in scarecrow costume, and sang songs in droll manner. Those who were in the stunt were Nellie Parlier, Winifred Conwell, Myrtle Harlow, Hercelia Bradbury, Patricia Bradbury, Mabel Axelson, Hattie Ferrasci, Helen Steen, Blossom Griffin and Cora Coakley.

No Quorum in City Council Stops Meeting

Lack of a quorum at the council meeting last night prevented that body from holding its regular Monday session. Only two members were present, the rest of the council having gone to attend the League of California Municipalities at Long Beach.

The matter of the investigation into the pool hall fracas at El Cerrito last Saturday night, which has been asked for by the El Cerrito authorities, will be put over until the next council meeting.

MRS BRUNO IS STRUCK DOWN WHEN RUSHING TO AID BABE

Mrs. Philippa Bruno, aged 80, a resident of Pittsburg, was killed yesterday morning when she ran out into the street in front of her home to rescue a baby and was struck by an automobile driven by Joseph Dominodon. She died from injuries received a few minutes after she was taken into her house. minutes after she was taken into her house.

Dominodon is said to have been driving at about ten miles an hour and had his machine under control. It is thought that he turned out toavoid running over the child when Mrs. Bruno ran in front of his machine and was struck down.

Coroner Charles F. Donnelly announced that the inquest will probably be held next Thursday night.

Matrons Entertain With Dinner-Dance at Glen View Club

One of the most delightful social events in Eastern Star circles took place on Saturday night in the Glen View club house in Oakland, when the East Bay Associate Matrons' Association" entertained their worthy matrons and worthy patrons with their husbands and wives at a dinner dance.

The associate matrons arrayed in artistic paper hats, stood in the receiving line until their guests passed into the banquet room, which was beautiful with autumn leaves, large dahlias, Japanese lanters and colorful serpentine. Over one hundred guests dined and danced through a wonderful evening.

The 1921 Worthy Matrons and Worthy Patrons voiced their appreciation in a "Class Yell" that will long be remembered.

Those attending from Richmond yere:

Mr. and Mrs. J. J. Burdon, Dr. and Mrs. W. W. Giberson, the Doctors Spaulding, Miss Martha Fraser, Mr. and Mrs. Henry Hill, Mr. and Mrs. C. W. Duncan, Mr. and Mrs. H. E. Hammond, Mr. and Mrs. Leslie Black and Mr. T. W. Adams.

Come in and let us play some of the new Victor records—new arrivals—on a Victrola. Rothlin Music Co.—Advt. 9-27-2t

Miramar Chapter Card Part to be Held Friday Night

Miramar Chapter O. E. S., announces a card party to be held in Masonic hall Friday evening September 30 at 8:20 o'clock. The committee has announced that there will be six door prizes, three for the ladies and three for the gentlemen. These prizes can be seen in the window display of the Big Store today.

Mrs. Mary D. Hopkins will be chairman of the program committee.

Just as long as records are made the voice of the late Enrico Caruso will be perpetuated and this work will be done by the Victor Talking Machine Company, with whom a royalty contract was made during the singers life time, and by which royalties will be paid to the descendants of Caruso for all time.

Celebrate Silver Wedding at Party

Mr. and Mrs. N. S. Stephens, 329 Fifth street, entertained a number of friends of Mrs. Stephens' parents, Mr. and Mrs. J. F. Moyle of San Francisco, at their home Saturday evening, in honor of the silver wedding anniversary of Mr. and Mrs. Moyle.

The home was decorated in pink and white, with a large floral wedding bell. Numerous beautiful gifts were received by Mr. and Mrs. Moyle. Whist formed the entertainment of the evening, with Mrs. A. D. Miller and J. K. Adair winning first prizes, while H. H. Lamoine won the consolation prize.

Funeral Services for Hudson Baby to be Held Today

Lloyd Edgar Hudson, two-year-old son of Mr. and Mrs. Edell L. Hudson of 1925 Roosevelt avenue, passed away Sunday after having been ill with the mumps several days.

The funeral will take place this afternoon at 2 o'clock from the funeral chapel of Bert Curry. Interment will be in Sunset View cemetery.

West Side Club Has Weekly Whist Party

The West Side Improvement Club held their weekly meeting yesterday afternoon at Fraternal hall at Point Richmond and after the business session which provided entertainment.

Prize winners were Mrs. Joe Botton, Mrs. H. H. Turney and Mrs. McHenry.

Origin of Music Is Studied at the Richmond Club

The Richmond Club held its regular meeting yesterday afternoon. After the business session the meeting was turned over to Mrs. H. A. Silver, chairman of the music section, who gave an interesting discussion of the origin of music and read the lives of Mendelssohn and Mozart.

Mrs. L. K. Ripley discussed the art of listening to music, and Mrs. Hutt Brown and Mrs. Carl Alexander served refreshments.

Next Monday after the regular session is finished the meeting will be in charge of Mrs. Billy. Brown, who will give a discussion of child welfare. Other numbers on the program will be Mrs. G. E. Milnes, who will discuss the child from a psychological standpoint, and Mrs. J. T. Conwell, who will take up the question from a moral standpoint.

W. B. A. of Maccabees Will Attend Dance

Local members of the Women's Benefit Association of the Maccabees are much interested in the dance to be given Wednesday evening in Wigwam hall, Sixteenth and Jefferson streets, Oakland, by the Argonaut Review of the organization. The dance is one of a series given by the review.

The beginning of the annual whist series of Argonaut Review has also been announced. The first will be given on October 19th. A large number of Richmond members of the organization are expected to attend both events.

Women Arrested in Hold Up Case Given Vagrancy Sentence

Jean Friend and Jean Elliott, arrested at the Chicago Inn on B street Saturday evening on the suspicion that they had something to do with the robbery of W. J. Pollard at Eighth and Nevil earlier in the evening, were fined $20 each and sentenced to 30 days in jail by Police Judge C. R. Odell yesterday on charges of vagrancy. The jail sentence was suspended on condition that they leave town. Pollard identified the women as having taken part in the robbery at the time they were arrested, but later was uncertain as to the identification.

We now have in stock some of Caruso's best records. Rothlin Music Co.—Advt. 9-27-2t

Ladies' Legion of Moose Order Takes in New Members

Two new members, Mrs. Ada Noah and Mrs. Pearl Hynes, were initiated into Richmond Chapter, Women of the Mooseheart Legion, at its regular meeting last evening, and a good time enjoyed by the members. In absence of Mrs. Lillian Blake, organist of the chapter, who was unable to attend because of illness, Mrs. Lillian Jasven acted as organist.

It was announced that a short business meeting will take place next Monday evening. The meeting will begin at 8 oclock instead of 8:30, in order to give time for the card party, which is to take place afterward.

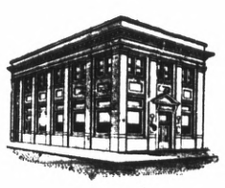

"Accommodation When Needed Is Double Accommodation"

Morton.

"ACCOMMODATION WHEN NEEDED IS DOUBLE ACCOMMODATION"

Banking accommodation and the confidence of your banker are valuable assets to have in these days.

We are making loans for every legitimate purpose, for the building of homes, for business and manufacturing, for the purchase of stocks and bonds and various kinds of securities.

FIRST NATIONAL BANK
MEMBER FEDERAL RESERVE SYSTEM
RICHMOND SAVINGS BANK
(SAVINGS)
SIXTH AND MAC DONALD

Outgoing Social Committee of T.F.B. Honored at Dinner

The outgoing social committee of the Fraternal Brotherhood, which has served for three months, was feted last evening in recognition of their faithful services. Following the regular meeting of the lodge in Musicians' hall, an elaborate banquet was served in the banquet hall.

Members of the retiring social committee were Mrs. Joella Bonham, Walter Randall and Mrs. Lola Carey. At the banquet the officers and members showered them with praises in recognition of their efforts to keep things going in the lodge. It was the concensus of opinion that the committee had done some remarkably fine work.

The banquet served left nothing to be desired in the way of an ample repast. Roast chicken formed the central part of the dinner, with all the accompaniments. The chickens were donated by Mrs. Clara Cohen. Walter Randall, Mrs. Bertha Head and Mrs. H. Bill, Chandler Williams also donated three rabbits.

William Hayward, district manager, of Oakland, was present and delivered a felicitious speech at the dinner.

The hall was beautifully decorated for the occasion, and place cards marked the seats of the guests of honor. The committee which arranged the dinner was composed of Mrs. Gloria Rasmussen, assisted by Mrs. Cora Newell.

An initiation took place during the meeting of the lodge. A new social committee was appointed, consisting of Mrs. Bertha Head, Mrs. Ida Williams, and James Rasmussen.

DEATH OF MRS. FISHER'S SISTER REPORTED

Word of the death of her sister, Mrs. Thomas Stone of San Jose, was received yesterday by Mrs. W. H. Fisher of 531 Ninth street. Mrs. Stone was known to many Richmond people, who will regret to hear of her death.

Assemblywoman to Speak at Martinez Club Meeting Today

Club women of Richmond and other towns throughout the county are expected to be present as the guest of the Martinez Women's Club at a meeting to be held in the Martinez grammar school auditorium this afternoon, when Mrs. Ann Saylor of Berkeley, state assemblywoman, will be the principal speaker.

Besides Mrs. Saylor, the program of the club will include a number of other features.

TO SELL STOCK HERE

William Lucas, former local realty operator now residing in Vallejo, is preparing to open a temporary office here to handle stock in the Central Oil company, a Vallejo concern.

SUBSCRIPTION RATES

1 year $6.00
6 months $3.00
1 month, by carrier...... 50c
..Single Copies, Five Cents..

2

Richmond Record-Herald

A Consolidation of the Record-Herald And Richmond News

Published every Morning, except Mondays and days following Holidays, by the RECORD-HERALD COMPANY

1030 Macdonald Avenue Telephone Richmond 70

G. E. MILNES .... President and Manager
GROVER E. MILNES .... Business Manager

Entered at the Postoffice at Richmond, Cal., as Second-Class matter.

OFFICIAL PAPER CITY OF RICHMOND

THINKOGRAPHS by F. J. HULANISKI

GETTING ACQUAINTED WITH CALIFORNIA.

It is necessary for anybody who is writing all the time for publication to get out and travel and see new sights and meet new people and learn new things, otherwise his writings soon get a sameness to them that lacks interest. And as far as that is concerned, everybody ought to do a little traveling occasionally and also read a good deal, for those are the two great sources of information, to say nothing of the pleasure and other benefits. Outdoor travel in California pays a big interest to everybody who invests in it, in health, good spirits, a happier nature and a big appetite.

This scribe has just returned from a most wonderful trip to the great mining regions amid the high mountains of Nevada and Sierra counties, and the experience and information gained was certainly worth ten times the price. A trip by auto to that section of the state is a most wonderful journey, amid wonderful scenes and among wonderful agricultural and mining activities. Leaving Richmond early in the morning we headed along northward to Rodeo, where a journey across the straits to Vallejo is taken, of itself interesting. Vallejo seems to be busy, active in many ways, building up a great deal and prospering. It shows every sign of a permanent and healthy growth. From thence on north many fine farming and orchard scenes are encountered and lots of nice little towns passed through, all of which have an atmosphere of prosperity that is unmistakable. Long trains are pulling in and out, laden with fruits and other farm products, and the shipments of these "good eats" can hardly be estimated, they are so large; thousands of them; not carloads, but whole trains, and long ones. It is sure good to see.

The fall weather is ideal and perfect, and the genial sunshine and gentle breezes both from ocean and mountain brace one up and put pep into the system the first hour out. Why, the fellow who stays around town and in house or office all the time, and has but little zest for meals, gets his inside gears all switched into high, and when it comes lunch or dinner time the amount of ham and eggs, bread and coffee he can get outside of and holler for more, is a wonder. Many of us drink very little water, but you just climb around the mountains a few days and you will drink more than a gallon of that fine mountain spring water every day, and that, you know, is very good for anybody. We drank so much of that water this trip that the chances are we can never again look the Democratic party in the face, and *the liquor interests will hate us more cordially than ever, if that is possible.*

One passes through many nice small towns between Richmond and Sacramento, Vacaville, Woodland, Davis and others, and one of the best is Fairfield. It is quite a burg, all right, and on the way back when we stopped there a few moments last Saturday night after 9 o'clock, every store was open and doing business with crowds of shoppers from the adjacent country. It looked good to see stores open and doing business at night, with streets thronged with shoppers. After 6 o'clock Richmond looks like a graveyard, except around the theaters.

One of the greatest feats of engineering in this section of the state is that great causeway in Yolo county, just this side of Sacramento. It is a great sight and reflects much credit upon its builders. It is forty or fifty feet high, on steel girders and concrete piers, and paved perfectly, stretching out for five miles as level as a billiard table, fenced in and resembling a 5-mile bowling alley. Everybody steps on the gas along there and thousands of cars whiz past each other like meteors out on business. The country across which it spans is low land and overflows when the Sacramento river is up after the rains, but it is fine, fertile land and it ought to be drained by a system of dykes and ditches and every inch of it put under cultivation. This will be done some time. At Sacramento everything is about as as usual, showing a very busy city, even including Friend Richardson, State Treasurer, who eyes us with suspicion and locks the steel vaults where the money is every time we show up. Every desk in that department has a big revolver on it, and we don't know whether they would shoot editors or not, but will atke no chances, as they might mistake one for a deer, or bear, or something. The last time we were in there we sat down in a chair and had half a million dollars in currency in our lap, but there was no more chance than a rabbit of getting away with it. After one sits with half a million dollars in real money in his lap, and has only six bits of his own in his pocket, he can sort of sympathize, in a way, with Roy Gardner. Governor Stephens is as affable as ever, and would shine as general superintendent of a home for old women and orphans. He is one of the nicest old grandmothers we ever met. At lunch time we steered Neighbors Weldon and Rush, who were along on the trip, into the big Y. M. C. A. building there. They came back, both of 'em being wicked sinners, and said they hadn't time to join the church that day, and overalls and mountain boots might not be welcome, anyhow, but they were, and we all had a fine big meal, and at a moderate price. Thousands of Sacramento people eat there every day.

On past the state capitol everything is farming and fruit raising for miles and miles, and it is a veritable garden of Eden as far as production of plentiful supplies is concerned, and one is impressed while gazing out over that Sacramento valley that there is little danger of anybody in this country starving, or even going hungry. Miles and miles of green alfalfa fields, more mlies of orchards, nice farm homes and great barns filled with the products of the soil. Thousands of fat cattle and sheep munching the verdure contentedly; the fields speckled yellow with pumpkins and squash and vineyards stretching out as far as the eye can reach! Pretty soon now the spare-ribs and country sausage will be ripe, and the pumpkin pies and all that goes with them, and if everybody for hundreds of miles out that way are not thankful when it comes Thanksgiving day, they must be queer.

From there one begins climbing gradually, toward the foothills, and after a while Auburn is reached, where other great sights are spread out to view. Auburn is like Richmond, in that it has two sections of a town, Upper and Lower Auburn, like Richmond and Point Richmond. It is a nice place, all right, and apparently doing well, for the railroad yards are jammed with great long trains taking out fruit by the hundreds of trainloads. But say! Talk about orchards! There is where they are, in endless quantity. We never saw anything like it in our lives, anywhere in America. Look out over the valleys and foothills from there and as far as one can see *in every direction, apparently hundreds of miles*, there is nothing but one vast orchard. Apples, pears and grapes are the main crops, with a little of most every other fruit, and from what we could see we do not believe that a hundred trainloads of apples and pears would even make a dent in the supply. And yet here in Richmond we have to pay a nickel apiece for them. Something rotten somewhere about that, and it is not the fruit, either.

All the way from Richmond to Auburn and about fifteen miles beyond is a good state highway, well paved and smoothe as a floor, but after that it is mountain roads, not paved, some of them good, some fair to meddlin' and some like the famed rocky road to Dublin, and then some. In some places between Auburn and Grass Valley one travels many miles to make one, until it seems like a merry-go-round, and there the red dust of the hills is thick and disagreeable in places and the hankering for that cold, refreshing spring water flowing down in every direction from the big mountains further along starts in and stays with you. The water is sure good, and we venture the assertion that it is good for anything that may ail anybody. And now we reach Grass Valley, and the story of the wondrous gold mines of that section we will tell in another article.

ALWAYS ON TOP WITH RESULTS
Try one of our Want Ads and Watch the Results spin your way
Result Producing Want Ads

POLICE CHASE IS CAUSE OF BANK ROBBERY RUMOR

Shots fired by Police Inspector B. V. Shirley in a chase after Harold O. Wiederhold, magazine solicitor, on the streets of Point Richmond yesterday, gave rise to reports among residents of the Point that the man had been plotting to rob the Bank of Richmond.

Such, however, was not the case. Wiederhold was being taken to the police station to explain some alleged peculiar methods of securing subscriptions, and when Shirley pulled up in front of the station, the man jumped out and ran down the street.

Shirley and other officers gave chase, Shirley firing his revolver in the air to frighten the solicitor into stopping. After a round-about pursuit, Wiederhold finally ran into the police station and was locked up.

Wiederhold is said to be utterly lacking in credentials for the magazines he claimed to represent, and was said to have been writing receipts for subscriptions on blank pieces of paper. Neither did he have any sample copies, it was said. A charge of obtaining money on false pretenses may be lodged against him. He gave his age as 27, and said he was working his way from Chicago to Long Beach.

Our stock of Victor records is very complete. Rothlin music Co. Advt. 9-27-2t

HELMS IN SOUTH.

City Superintendent of Schools W. T. Helms has gone to Coronado to attend the convention of city school superintendents there this week.

Come in and let us play some of the new Victor records—new arrivals on a Victrola. Rothlin Music Co. Advt. 9-27-2t

AMUSEMENTS

T&D. RICHMOND THEATRE

TODAY
ELAINE HAMMERSTEIN
—in—
"THE GIRL FROM NOWHERE"
EDUCATIONAL-SCENIC
PEERLESS COMEDY
Tomorrow
MAN, WOMAN, MARRIAGE"

FIRST NATIONAL PICTURES Franchise Holder

Kuudson Auto Top Company
AUTOMOBILE TRIMMING
TOPS RECOVERED
SEAT COVERS
2523 Broadway
Oakland, Calif.
ESTIMATES CHEERFULLY GIVEN

The Hi-Gene Bakery
"Good things to eat"
Home-made, Twist and Raisin Bread—Made with milk. Full line of pastries. Rum cakes our special.
MRS. J. A. HUDSON, Prop.

Discards "Lizzie" And Now Possessor of New Dodge Auto

W. R. Evans, well-known among the younger set at Crockett, and one of the trusted employes at the big sugar plant, has discarded his flivver and is now out in one of those new Dodge Brothers' Cars. The delivery was made yesterday through J. P. Strom, the dealer for this popular make of car in this territory. Mr. Evans is a very conservative man and before placing his order for an automobile looked the field over very thoroughly and while he did have to wait thirty days on delivery, he remarked that his Dodge was well worth waiting for.

We now have in stock some of Caruso's best records. Rothlin Music Co.—Advt. 9-27-2t

River Launch is Hauled Off Rocks

The fifty-ton launch Island Emporer, owned by the Inland Transportation Company of Stockton, which ran into the "chicken rocks" near the Point Richmond ferry slips on Saturday night, was pulled off yesterday by Crowley Launch No. 3. The boat was slightly injured, and is being pumped out and repaired.

Rothlin Music Co. gives time on Victrolas.—Adv. 9-27-2t

EXCHANGE
PLAYER PIANO MUSIC ROLLS
10c PER WEEK

We know you enjoy the new music and so we have added a music roll exchange Department, where you can exchange a roll every week for the small sum of 10c per week.

COME AND SEE US
Adolph Winters
329 Macdonald Ave.

Salts is fine for Kidneys, Quit Meat

Flush the Kidneys at once when Back hurts or Bladder bothers

No man or woman who eats meat regularly can make a mistake by flushing the kidneys occasionally, says a well known authority. Meat forms uric acid which clogs the kidney pores so they sluggishly filter or strain only part of the waste and poisons from the blood, then you get sick. Nearly all rheumatism, headaches, liver trouble, nervousness, constipation, dizziness, sleeplessness, bladder disorders, come from sluggish kidneys.

The moment you feel a dull ache in the kidneys your back hurts, or if the urine is cloudy, offensive, full of sediment, irregular of passage or attended by a sensation of scalding, get about four ounces of Jad Salts from any reliable pharmacy and take a tablespoonful in a glass of water before breakfast for a few days and your kidneys will then act fine. This famous salts is made from the acid of grapes and lemon juice, combined with lithia and has been used for generations to flush clogged kidneys and stimulate them to activity, also to neutralize the acids in urine so it no longer causes irritation, thus ending bladder disorders.

Jad Salts is inexpensive and cannot injure; makes a delightful effervescent lithia-water drink which all regular meat eaters should take now and then to keep the kidneys clean and the blood pure, thereby avoiding serious kidney complications.—Adv.

Victrola's are endorsed by the world's greatest artists. See them at Rothlin Music Co. Advt. 9-27-2t

Come in and let us play some of the new Victor records—new arrivals on a Victrola. Rothlin Music Co. Advt. 9-27-2t

Sante Fe Circus Grounds, Rich. Sun., Oct. 2nd

SELLS-FLOTO CIRCUS

MENAGERIE
PAGEANT "BIRTH OF THE RAINBOW"
3 RINGS
STREET PARADE AT 11 A.M. RAIN OR SHINE
2 PERFORMANCES 2 P.M. 8 P.M.
DOORS OPEN 1 and 7 P.M.
Seat Sale at La Moine's Drug Store

"The Little Nurse for Little Ills"
Sunburned Nose
Use plenty of cooling
Mentholatum
Heals gently, quickly and antiseptically

The most precious thing in the world

Think what this world would be without confidence that the sun would rise tomorrow!

Without confidence in the order of things, in our fellow men, in our institutions, chaos would reign in the world. There would be no security, no progress, no happiness. Confidence is essential to all that is worth while.

Years of satisfactory experience with Red Crown gasoline have given the motoring public confidence in "Red Crown." They know that with "Red Crown" in the tank they have high-quality motor fuel, and that from it their engine will deliver its maximum power and mileage.

"Red Crown" is available at Standard Oil Service Stations, garages, and at other dealers.

Look for the Red Crown sign before you fill.

STANDARD OIL COMPANY
(California)

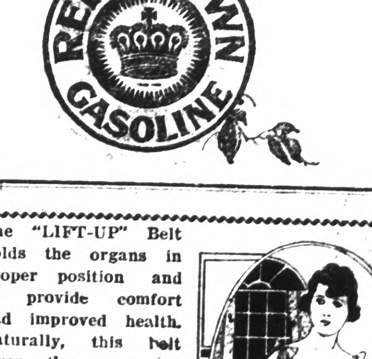

Copyright, 1921, by Standard Oil Company, (California)

DO YOU KNOW WHY--- We Think Moving Picture Shows Will Demoralize Our Boys?

Drawn for this paper By Frank Leet

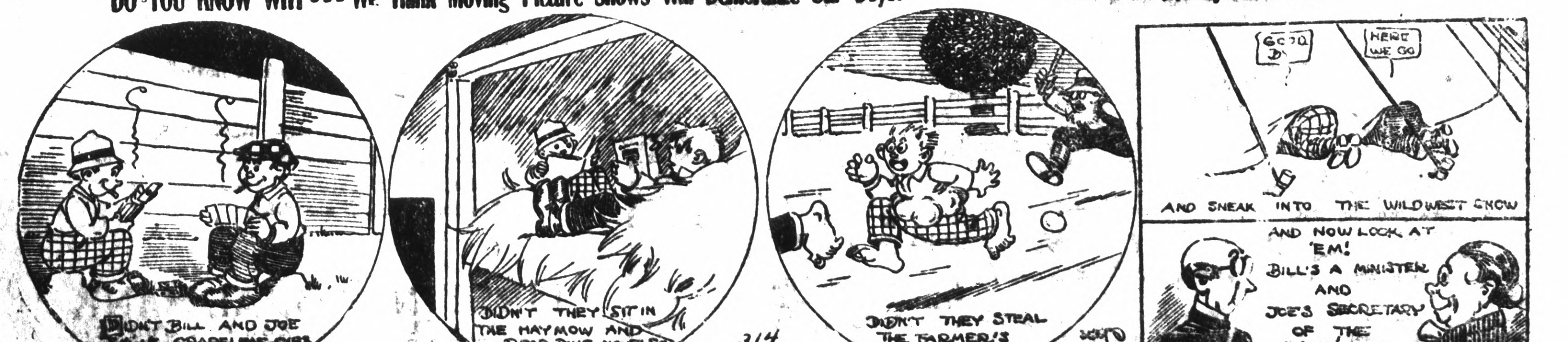

The "LIFT-UP" Belt holds the organs in proper position and so provide comfort and improved health. Naturally, this belt gives the wearer a better figure. These belts are made to order, have elastic over hips, are light and comfortable to wear. Send for measurement blank. Price $8.50 for average figure.

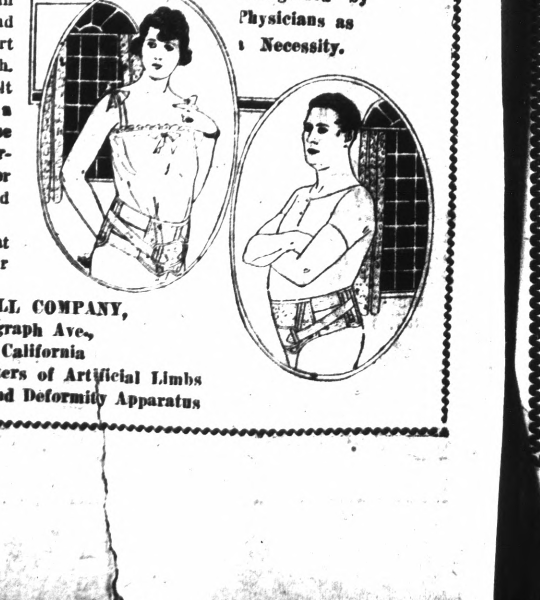

Recognized by Physicians as a Necessity.

DICKSON-BULL COMPANY,
2216 Telegraph Ave.,
Oakland California
Manufacturers and fitters of Artificial Limbs Trusses, Arch Plates and Deformity Apparatus

Methodists Wind Up Sixty-Ninth Annual Convention

SAN JOSE, Sept. 26.—The Sixty-ninth annual convention of the California Methodist church, wound up its program last night with a final meeting in the auditorium of the First Methodist church, which was in the nature of a farewell and good fellowship gathering.

The sunrise meeting this morning was led by Rev. Hugh Baker, who conducted the devotional services. The 8:30 meeting was addressed by Dr. Henry M. Meyer, while the presiding officer of the day was Bishop Leonard.

At 2:30 o'clock the thousand or more delegates were gathering for final conference discussion and at 6 o'clock the delegates gathered around the banquet table spread in Sexton Hall, College of the Pacific, where they were guests of the college.

The conference was brought to a fitting climax when the convention delegates joined hands and united in singing "Blessed Be the Tie That Binds Our Hearts in the Christian Love."

Bishop Leonard was the pricipal speaker at the final conference meeting at night.

Liberty Homestead Gives Whist Party

Liberty Homestead of Yeomen will be hosts at a whist party tonight at the home of Miss Vivian Laselle, 153 Third street, to which the public is invited. Six prizes will be offered for the winners of the evening.

Victrola's are endorsed by the world's greatest artists. See them at Rothlin Music Co. Advt. 9-27-2t

We now have in stock some of Caruso's best records. Rothlin Music Co. (Advt. 9-27-2t

Joseph Lucas Dies at Age of 93 Years

Joseph G. Lucas, one of the oldest pioneers of Contra Costa county, who had resided in California for 75 years, passed away yesterday at his home, 827 Sixth street, at the age of 93 years. He first settled in this county on a 40-acre farm in 1861.

Lucas was a native of the Azores Islands, and left his native land at the age of 18 to become a sailor. For years he sailed in many waters, first visiting San Francisco Bay in 1846, when his ship was driven in by fear of a Mexican raider.

He was a bay and river pilot for a few years following 1850, and later was in the gold fields for a few years. He purchased 40 acres in the old San Pablo grant in 1863, and the land was in litigation for twenty years. It has since become a part of the city of Richmond.

In 1862 Lucas married Miss Mary Prairo, and to this union five children were born, Joseph, John, Frank and Harry Lucas, and the late Mrs. Mary Ke egan. The four sons are all citizens of Richmond. A brother, John Lucas, of Martinez, also survives him.

The body is at the Curry undertaking parlors, where it will lie in state until tomorrow morning, when funeral services will be held at St. Paul's Catholic church, San Pablo, a requiem high mass being being said. Rev. Joseph oPrta will lead in the recitation of the rosary at the funeral parlors this evening at 7:30 o'clock.

We now have in stock some of Caruso's best records. Rothlin Music Co.—Advt. 9-27-2t

Come in and let us play some of the new Victor records new arrivals—on a Victrola. Rothlin Music Co.—Advt. 9-27-2t

Rothlin Music Co. to Feature Caruso Records This Week

During this week, the Rothlin Music Company, at 816 Macdonald avenue, is putting on a Caruso week, and his records will be featured. Mr. Rothlin at great expense has secured some Caruso records that cannot be obtained in even the large cities, and it will be a treat for you to visit the store and hear the wonderful voice of the late singer, produced on a Victor record, by means of a Victor talking machine.

The Victor talking machine is one of the oldest in existence, and is being used in all parts of the world. Mr. Rothlin wants you to know its worth, he wants you to hear the pure sound reproductions, he wants you to hear Caruso, his voice just as life like as if he were in the room with you.

Our stock of Victor records is very complete. Rothlin music Co. Adv. 9-27-2t

ST. MARK'S WHIST PARTY ON WEDNESDAY

The ladies of St. Mark's church will hold their usual weekly whist party at the parish hall Wednesday evening. The committee, headed by Mrs. J. Riordan, has announced that ten prizes will be given.

FERRIES HAVE RUSH OF WEEK-END TRAFFIC

Pleasant weather during the week-end was responsible for a large business on the Point Richmond-San Rafael ferry, it is reported by Manager Mose Mock. The ferries carried 2018 automobiles and 4200 passengers.

Rothlin Music Co. gives time on Victrolas. Adv. 9-27-2t

Cherry's give Credit

—they're new

these new wintry coats, suits and dresses which you may buy on

CREDIT

A host of charming models beautifully developed in most luxurious fabrics — the newest for the Winter season. Wonderful designs! Wonderful materials! Wonderful trimming! And really wonderful prices, too, and still credit.

Sport Hats of Felt, combining high quality and moderate pricing.... $5.50

¶ Credit at Cherry's

Store for Women 515 13th St
Men's Store 528 13th St.

DELICIOUS AND REFRESHING
EVERY little movement means more thirst.
THE COCA-COLA COMPANY
Atlanta, Ga.
425

Teeth as low as $7—Best Set $10. Best set, none better, no matter how much you pay, including your choice of base plate material (metal excepted). Guaranteed 10 years, $10.

MY EXTREMELY LOW PRICES

Teeth as low $7.00
Best Set of Teeth, leather set ..$7.00
Gold Crowns (22 karat) $5.00
Bridge work (22 karat) $5.00
Porcelain Crowns $4.00
Gold Fillings .....$1.00 up
Gold Inlays .....$1.00 up
Synthetic Porcelain Fillings..$1 up
Silver Fillings .....50c up
Cement Fillings .....50c up
Teeth extracted (painless) $1.00

No charge for Painless Extractions and Cleaning when other work is contracted for.

Old gold is valuable. I pay cash or allow you full value for it on dental work. NOT A DENTAL PARLOR. A PRIVATE high-class up-to-date SANITARY dental office with sterilized instruments and gentlemanly operators whom you will not be ashamed to recommend to your friends.

EXAMINATION FREE
DR. W. P. MEYER
1530 San Pablo Avenue, Oakland
Phone Lakeside 1823
Hours 8:30 to 6 Sunday 9 to 12

We always assume that you are as anxious to save time as to save money. We don't cut corners and slight your job to make way for the next, but we do save many a minute by cutting out false motions, by having things handy and ready and knowing our job from top to bottom.

Pioneer Battery Co.
1117 Macdonald Ave.
C. R. Alexander, Prop

Willard

Richmond Merchants To Discontinue The Use Of Stamps After September 30th

This decision is in line with the movement in many communities to stop giving trading stamps, coupons or any other premium proposition. Many states have already passed laws prohibiting the giving of Trading Stamps. The State Legislature has such a law under consideration and may take action on it in the near future.

Stamps will be given with Charge Accounts during this month

On Current Charge Accounts Paid Before October 1 Stamps Will Be Given as Heretofore. No Stamps given after September 30th

Every Stamp will be Redeemed

During the balance of this month all full books of stamps will be redeemed in the regular manner. Starting Saturday, October 1st and until further notice, all full books or any part of a book will be redeemed at full value.

Richmond Merchants Coupon Co.
Richmond, Cal.

Around Our Town

After the show drop in at the de Luxe, 1100 Macdonald avenue for a delicious milk shake, dish of National ice cream of high grade candies.

No work goes out except the kind that "talks" for us; Parker photographer, 255 12the st. 8-23-1m.

If any resident of Richmond knows of families in distress or need kindly report same to the Societies handling relief. Phone Richmond 1430 or Richmond 335. 8.25tf

Razors, scissors and tool grinding, saws set and filed, key work; 130 Macdonald avenue. 7-12-1mo.

Why eat in Oakland when there is a better restaurant right here in town. The best of everything prepared by cooks who know how. Newton & Pattulo, 2219 Macodnald Ave. 7-28-tf

THE GOLD MINE RESTAURANT

—Our clean, quick service and the best in the market at very reasonable prices is our motto.

509-511 Macdonald Ave.

Gray Hair Becomes Dark and Beautiful

Try Grandmother's Old Favorite Recipe of Sage Tea and Sulphur.

Almost everyone knows that Sage Tea and Sulphur, properly compounded, brings back the natural color and lustre to the hair when faded, streaked or gray. Years ago the only way to get this mixture was to make it at home, which is mussy and troublesome.

Nowadays we simply ask any drugstore for "Wyeth's Sage and Sulphur Compound." You will get a large bottle of this old-time recipe improved by the addition of other ingredients, at very little cost. Everybody uses this preparation now, because no one can possibly tell that you darkened your hair, as it does it so naturally and evenly. You dampen a spong or soft brush with it and draw this through your hair, taking one small strand at a time; by morning the gray hair disappears, and after another application or two, your hair becomes beautifully dark, thick and glossy and you look years younger.—Adv.

OIL

To the Richmond Public

The MARVEL OIL COMPANY of Richmond was incorporated August 13, 1921, under the laws of the State of California.

The Board of Directors is composed of:

J. O. FORD, President — A. C. FARIS, Secretary
J. N. LONG, Vice-President — H. O. WATSON, Treasurer
A. L. PAULSEN

The Company holds what are considered valuable leases in the Prairie Flower Oil District, near Turlock, California, and is preparing to drill for oil.

An oil derrick will be installed within the next thirty days.

The members of the company who are already interested are **RICHMOND PEOPLE.** Most of them became boosters for the project because they visited the property, and made up their minds that there is a chance to make money in a legitimate investment there. They believe that the stock of the Marvel Oil Company is a good speculation.

The Company makes no guarantee of success, but believes from the reports and statements of prominent geologists, and the conditions in the neighborhood of the property, that it is going to drill in territory that will soon prove to be one of the largest producing oil districts in California.

The Company promises nothing but a

"RUN FOR YOUR MONEY"
But it GUARANTEES THAT YOU WILL GET THAT.

The books will be open at all times to our stockholders. There is an exceptional opportunity to get in now **ON THE GROUND FLOOR**, and if you have a measure of pioneering spirit, have a few spare dollars to take a chance with, we will be glad to have you with us.

All money collected on subscriptions, less legitimate expenses, will be used for development, with the sole purpose of endeavoring to create dividends for stockholders.

No salaries are paid to the officers of the Company.

The Marvel Oil Company has leases on 250 acres of land one and one-quarter miles from the Pioneer well of the Turlock Oil and Gas Company, which is already down 2365 feet, cemented in, and throwing out a large quantity of petroleum gas—an indication that oil is not very far distant.

Geographically the land of the Company is in direct line with the big oil fields of Maricopa, Taft, McKittrick, Lost Hills, and Coalinga.

The property is in California, and the headquarters of the Company are located in Richmond. These facts make it possible for you to keep in close touch with your investment. Information will always be available at the Company's office, 316 Ninth street— or from any of the officers of the Company.

The subscriber who invests $10 has the same proportionate chance as the largest investor. There is no preferred stock. If you think you might be interested, you can secure further and more detailed information at the Company's office. You are at perfect liberty to ask questions, and you may be assured that you will not be importuned to buy stock. Naturally the Company is anxious to complete the first well as soon as possible, and in order to accomplish this it is necessary to get the money together. After you hear the complete story, it will be left to your discretion whether or not you want to invest.

FORTUNES HAVE BEEN MADE IN OIL
THIS MAY BE YOUR OPPORTUNITY
YOU CAN'T WIN UNLESS YOU TAKE A CHANCE
THIS TIME YOU WILL GET A RUN FOR YOUR MONEY

It will pay you well to investigate this NOW and get in on the ground floor before the price of stock is advanced.

If you are interested, **ACT IMMEDIATELY.** Call, telephone or Write.

Cut out and Mail

A. L. PAULSEN:
Please give me further information regarding special offer of Marvel Oil Company.

NAME .....

ADDRESS .....

Marvel Oil Co.
A. L. PAULSEN
Fiscal Agent
316 Ninth St., Richmond
PHONE RICHMOND 979

Realty Operators of County Gather

The Contra Costa County Real Estate board met last evening at the Chamber of Commerce rooms in Martinez. The members present discussed the new listing form, the new minimum schedule of commissions, uniform receipts for deposits and questions of professional ethics. A large attendance of the realty operators from all over the county were present.

Our stock of Victor records is very complete. Rothlin music Co.—Advt. 9-27-2t

LICENSED TO WED.

Dan Louis Anglum, 22, of Richmond, and Rose Violet Regello, 19, of San Pablo, obtained a marriage license at Martinez yesterday.

Mr. and Mrs Heilman Celebrate Wedding

The second wedding anniversary of Mr. and Mrs. D. V. Heilman and the birthday of Mrs. Heilman was celebrated last Saturday night at their home on Bay View. Dancing and games furnished the entertainment for the evening, after which there was a chicken dinner.

We now have in stock some of Caruso's best records. Rothlin Music Co.—Advt. 9-27-2t

KUEFFNER IN MARTINEZ

E. H. Kueffer, real estate operator of this city, was in Martinez on business yesterday.

Our stock of Victor records is very complete. Rothlin music Co.—Advt. 9-27-2t

Tilden Lumber Co.

Price—Quality—Service

E. M. TILDEN, President

Office and Mill—[illegible] St., and Nevin Ave. Phone Richmond 81.
YARDS—Oakland, Berkeley, Richmond and Crockett.

BEAUTY GLASSES

as well as glasses that give perfect vision are combined in our new style settings and the Toric lenses that give perfect sight when fitted by a skilled and scientific optician. If you need glasses get the best and go to an occulist who will fit your sight so as to remedy all defects.

DR. C. R. BLAKE
SPECIALIST
EYE, EAR, NOSE AND THROAT
704 Macdonald Ave., Upstairs
Rooms 1, 2, 3 and 4

24½ Million Dollars Invested by Employes of Swift & Company

More than 21,000 employes of Swift & Company own or are paying for shares in the business. These men and women have attested their faith in the integrity and good will of the company by investing their savings in the business.

Their holdings represent a total of nearly 250,000 shares, the par value ($100 a share) of which is more than $24,500,000.

These 21,000 represent more than one-third of our average number of employes!

One man out of every three, in plant, office, and branch house, from the handworker on the floor to the brain worker at the desk; working *with* us as well as *for* us, devoting himself to his own business while devoting himself to ours; promoting his own interests in every motion or moment saved, in every product improved or maintained at perfection, in every service rendered through prompt, thorough, effective distribution of products.

This interested, eager group of fellow partners working with us for the good of Swift & Company and the public which we serve, constitutes one-half of the ownership of Swift & Company in point of numbers, and nearly one-sixth in point of shares outstanding.

It represents practical and successful progress toward the end at which enlightened modern industry is aiming for the solution of industrial problems—toward cooperation, mutuality, brotherhood in business, for the good of all.

Swift & Company, U. S. A.

SYNOPSIS.

PART ONE.

Proud possessor of a printing press, and equipment, the gift of Uncle Joseph to his nephew, Herbert Illingsworth Atwater, Jr., aged thirteen, the fortunate youth, with his chum, Henry Rooter, about the same age, begins the publication of a full-fledged newspaper, the North End Daily Oriole. Herbert's small cousin, Florence Atwater, being barred from any kind of participation in the enterprise, on account of her intense and natural feminine desire to "boss," is frankly annoyed, and not at all backward in saying so. However, a poem she has written is accepted for insertion in the Oriole, on a strictly commercial basis—cash in advance. The poem suffers somewhat from the inexperience of the youthful publishers in the "art preservative." Her not altogether unreasonable demand for republication of the masterpiece, with its beauty unmarred, are scorned, and the break between Miss Atwater and the publishers of the Oriole widens.

The Sunday following the first appearance of the Oriole, Florence's particular chum, Patty Fairchild, pays her a visit. They are joined, despite Miss Atwater's openly expressed disapproval, by Master Herbert Atwater and Henry Rooter. Not at all disconcerted by the coolness of their reception, the visitors and Miss Fairchild indulge in a series of innocent Sunday games. Among them is one called "Truth," the feature of which is a contract to write a question and answer, both to be kept a profound secret. The agreement is duly carried out.

Declining emphatically to participate in any game with her cousin and Henry Rooter, Florence is piqued by Miss Fairchild's open desertion to the enemy, her erstwhile bosom friend apparently enjoying herself immensely in the company of the visitors and leaving with them.

"The MR. Rayfort family of this City have been presented with the present of a new Cat by Geo. the man employeD by Balf & Co. This cat is perfectly baeutiful.

"Miss Julia Atwater of this City is visiting friends in the Soth. The family have had many letters from her that are read by each and all in the famild.

"Mr. Noble Dill of this City is in business with his Father.

"From letters to the family Miss Julia Atwater of this City is enjoying her visit in the south a greadeal.

"Miss Patty Fairchild of the 7 A of this City, will probably not pass in ARithmetiC -nless some improvement takes place before Examination.

"Miss Julia Atwater of this City wrote a letter to the family stating while visiting in the SOuth she has made an engagement to be married to MR. Crum of that City. The family do not know who this MR. CRum is but It is said he is a widwer though he has been diVorced with a great many children.

"Subscribe Now 25c. Per Year Adv. 45c. up.

"Atwater & Co. Newspaper Building 25 Cents Per Years."

It may be assumed that the last of the news items was wasted on Noble Dill, and that he never knew of the neighborhood improvement believed to be imminent as a result of the final touches to the ditch at the Mr. Henry D. Vance backyard.

PART THREE

Throughout the afternoon adult members of the Atwater family connection made futile efforts to secure all the copies of that week's edition of the North End Daily Oriole. It could not be done.

It was a trying time for "the family." Great-aunt Carrie said that she had the "worst afternoon of any of 'em," because young Newland Saunders came to her house at two and did not leave until five; all the time counting over, one by one, the hours he'd spent with Julia since she was seventeen and turned out, unfortunately, to be a Beauty. Newland had not restrained himself, Aunt Carrie said, and long before he left she wished Julia had never been born—and as for Herbert Illingsworth Atwater, Junior, the only thing to do with him was to send him to some strict military school.

Florence's father telephoned to her mother from downtown at three, and said that Mr. George Plum and the ardent vocalist, Clairdyce, two of the suitors, had just left his office. They had not called in company, however, but coincidentally; and each had a copy of the North End Daily Oriole, already somewhat worn with folding and unfolding. Mr. Clairdyce's condition was one of desperate calm, Florence's father said, but Mr. Plum's agitation left him rather unpresentable for the street, though he had finally gone forth with his hair just as he had rumpled it, and with his hat in his hand. They wished the truth, they said: Was it true or was it not true? Mr. Atwater had told them that he feared Julia was indeed engaged, though he knew nothing of her fiance's previous marriage or marriages, or of the number of his previous children. They had responded that they cared nothing about that. This man Crum's record was a matter of indifference to them. All they wanted to know was whether Julia was engaged or not—and she was!

"The only thing to me," Mr. Atwater continued, to his wife, "is where on earth Herbert could have got his story about this Crum's being a widower, or divorced, and with all these children. Do you know if Julia's written any of the family about these things and they haven't told the rest of us?"

"No," said Mrs. Atwater. "I'm sure she hasn't. Every letter she's written to any of us has passed all through the family, and I know I've seen every one of 'em. She's never said anything about him at all, except that he was a lawyer. I'm sure I can't imagine where Herbert got his awful information; I never thought he was the kind of boy to just make up unpleasant things."

Florence, sitting quietly in a chair nearby, with a copy of "Sesame and Lilies" in her lap, listened to her mother's side of this conversation with an expression of impersonal interest; and if she could have realized how completely her parents had forgotten (naturally enough) the details of their first rambling discussion of Julia's engagement, she might have felt as little alarm as she showed.

"Well," said Mr. Atwater, "I'm glad it isn't our branch of the family that's

"Well," Said Mr. Atwater, "I'm Glad It Isn't Our Branch of the Family That's Responsible."

responsible. That's a comfort, anyhow, especially as people are reading copies of Herbert's manifesto all up and down the town, my clerk says. He tells me that over at the Cole company, where young Murdock Hawes is cashier, they only got hold of one copy, but typewrote it and multigraphed it, and some of 'em have already learned it by heart to recite to poor young Hawes. He's the one who sent Julia the three five-pound boxes of chocolates all at the same time, you remember."

"Yes," Mrs. Atwater sighed. "Poor thing!"

"Florence is out among the family, I suppose?" he inquired.

"No; she's right here. She's just started to read Ruskin this afternoon. She says she's going to begin and read all of him straight through. That's very nice, don't you think?"

He seemed to muse before replying.

"I think that's very nice, at her age especially," Mrs. Atwater urged. "Don't you?"

"Ye—es! Oh, yes! At least, I suppose so. Ah—you don't think—of course she hasn't had anything at all to do with this?"

"Well, I don't see how she could. You know Aunt Fanny told us how Herbert declared before them all, only last Sunday night, that Florence should never have one thing to do with his printing-press, and said they wouldn't even let her come near it."

"Yes, that's a fact. I'm glad Herbert made it so clear that she can't be implicated. I suppose the family are all pretty well down on Uncle Joseph?"

"Uncle Joseph is being greatly blamed," said Mrs. Atwater primly. "He really ought to have known better than to put such an instrument into the hands of a boy of that age. Of course it simply encouraged him to print all kinds of things. We none of us think Uncle Joseph ever dreamed that Herbert would publish anything like this, and of course Uncle Joseph says himself he never dreamed such a thing; he's said so time and time again, all afternoon. But of course he's greatly blamed."

"I suppose there've been quite a good many of 'em over there blaming him?" her husband inquired.

"Yes—until he telephoned to a garage and hired a car and went for a drive. He said he had plenty of money with him and didn't know when he'd be back."

"Serves him right," said Mr. Atwater. "Does anybody know where Herbert is?"

"Not yet."

(To Be Continued)

Both Investigate and Invest in New Chevrolet Autos

Robert G. Armstead, who has just opened a new hardware business in the old Mechanics Bank building on Eighth and MacDonald avenue, has taken delivery of a 1922 "490" Chevrolet roadster, which he will use for his business in delivery work.

F. Taketa, Santa Fe employee residing at 456 "D" street, Richmond, has purchased a 1922 "490" Chevrolet touring for his family.

Victrola's are endorsed by the world's greatest artists. See them at Rothlin Music Co.—Advt. 9-27-2t

BABY SON BORN ON BIRTHDAY OF MOTHER

An 11-pound baby son was born to Mrs. A. B. Hinkley, wife of the well-known chiropractor, coming by unique coincidence on the mother's birthday.

Dr. Hinkley is receiving the congratulations of his friends, while the mother and child are doing well. Dr. C. L. Abbott was in attendance.

Rothlin Music Co. gives time on Victrolas.—Adv. 9-27-2t

DON'T DELAY

Don't neglect a cough or a cold until it runs into serious sickness. Pneumonia and consumption often have their beginning in a slight cold. At the first indication of a cold, use

Foley's Honey and Tar.

Mrs. D. E. Parmeter, Childs, Pa., writes this: "I am writing to tell you of the good Foley's Honey and Tar has done me and I feel much better since I am taking it. I have tried many cough medicines but none relieves my cough and irritation in the throat as much as your medicine and I will be pleased to recommend it to my friends and tell them of the good it has done me."

Arrangements Made for Party Planned By O. F. Hall Asso.

The Richmond Odd Fellows' Hall Association has completed its plans for the dance and whist party to be given next Thursday evening, September 29, at Bank hall.

The public is invited to attend, and the whist tables will be ready for those who do not dance. There will be valuable prizes for both the dancers and card players, and also a door prize. The proceeds of the the evening will be used toward furnishing the new hall which is to be built at Tenth and Nevin.

Victrola's are endorsed by the world's greatest artists. See them at Rothlin Music Co.—Advt. 92-7-2t

Mrs. Nemeth Returns From European Trip

Mrs. Julia Nemeth of 112 Chanlor avenue has returned from an extended visit in Hungary and other European countries. While economic conditions are not as bad in Hungary as many writers have pictured them, states Mrs. Nemeth, life in California is much to be preferred.

Mrs. Nemeth spent six months in Budapest visiting her father and sisters. She intended to bring her father back to make his home with her, but the excitement of preparing for the trip proved too much for him and he passed away ten days before they were to start on the trip.

Rothlin Music Co. gives time on Victrolas.—Adv. 9-27-2t

Enamel Ware Special

Just Received a Shipment of Blue Enamel Ware from the East

See Our Windows for Prices

J. F. Stiefvater

NO CHARGE FOR DELIVERY

801 Macdonald Avenue Phone 88

Breaking the Shackles of Time

CLOCKS are as much a matter of course as suspenders or sausages. But it took energy and initiative to get the first clock on the kitchen shelf and start it going. The Yankee pack peddler was sole distributor and transporter. His lean, lanky, loose-jointed legs set the limits for most distribution problems in those days.

Modern transportation with progressive sales methods —and advertising—have broken the shackles of time. They make a quick job of what used to take years. Through advertising, many an article has been introdudce simultaneously in stores all over the country.

This newspaper does you a two-fold service. It not only brings you news of the world, but also news of what to buy, where to buy and how to buy.

The advertisements are news columns of merchants and manufacturers who have important stories to tell you.

Take advantage of them. Read the latest news of good things to be had—and where to get them.

Make Sure You Get All The News

CLASSIFIED ADS.

Advertising Rates

The following advertising rates went into effect on the Record-Herald September 1, 1920:

First insertion per column-inch, 75 cents.

One inch per month, $5.00.

Reading notices: 10 cents per line for first insertion; 5 cents per line for subsequent insertions.

Political advertising per column-inch, 50 cents.

CLASSIFIED RATES
Minimum Charge, 35 cents

times	2 cents per word
times	3 cents per word
times	4 cents per word
times	5 cents per word
times	6 cents per word
times	9 cents per word

New Today

DUPLEX IRONING MACHINE; almost new, $125; cost $175. See it at 533 Clay St., Oakland. 9-22-3t

WANTED—A woman to do housework at 219 Nevin Ave. 9-27-3t

FOR RENT—4-room furnished cottage. Apply 233 First St. 9-27-6t

FOR RENT—Furnished room with kitchenette and privilege of bath. 235 7th Street. 9-27-3t

THOMPSON SEEDLESS VINEYARD.

WHY are bearing Thompson vineyards in the San Joaquin Valley selling for from $1250 to $2000 per acre? Because they are netting the grower from $400 to $750 annually. How can I procure a vineyard that the crops will pay for? I can tell you. I have more than $500 acres of choice land for fruit, alfalfa, or vineyard, all under irrigation with ditches, laterals and headgates, all complete, which I will sell in tracts of 20 acres or more for $200 per acre, ¼ cash, balance in 5 years. This is in Stainslaus county which last year produced crops that sold for more than $43,000,000. A man on the place will plant and care for your property until you are ready to go on it yourself. This is the best opportunity for a man with a little money to get a place that will make him independent for life. Come and let me show maps and explain the merits of this proposition. Call day or evening. E. J. RANDALL, 235 7th St., Richmond. Phone Richmond 1211. 9-27-6t

USED CARS FOR SALE

Selling used cars with us is incidental to the sale of new Dodge Brothers Cars, and not for profit—

We have a real interest in every car sold, for we haven't discovered a better way to secure new customers than by giving efficient service to those we have.

It will be a pleasure to tell you about the cars we have traded in for new ones, and a demonstration will be cheerfully made at your convenience upon request.

Following are some of the cars on hand:

Ford Touring, used very litle, with brand new tires, shocks, one-man top and other extras—$200 less than new price.

Hupmobile Six—Looks like new and in splendid condition. Only $495.

Ford Sedan with electric starter—$500.00.

Chevrolet Light Delivery; late model, new paint and in good order. A snap.

Studebaker Touring. A good runner—$125.00.

Ford Chassis — Engine overhauled and good as new. Good tires etc.—$125.00.

Also several Dodge Brothers in Coupe, Roadster and Touring types at prices worth while.

J. P. STROM
Macdonald, at 13th.
Open Evenings.
Phone Richmond 242

GROVER E. HILNES
Notary Public
1030 Macdonald Ave.
Office Phone 70
Residence Phone 762

Real Estate

FOR SALE

A Nice Home, Large Lot

$3700.00—Some terms, 4-room modern cottage with store house, fine garage with room finished in it. This place has 4 lots with fruit trees, berry vines, rabbit pens and plenty of garden. Come in and let us drive you out to see this place.

A Garden Spot

$2000.00—Some terms, one acre of beautiful garden loam, 3-room house. Just the place for chickens, rabbits or the like; all fenced. Let us show you this.

A Rent Saver

$1000.00—$200.00 cash, 4-room cottage, one lot. With a little repairing could be made a comfortable home.

BARGAINS IN VACANT LOTS. SEE US.

We write fire insurance, workmen's compensation and bonds. We make deeds, mortgages, contracts, etc. Legal papers and Notary work promptly attended to.,

CONN BROTHERS
253 Sixth Street

FOR SALE OR TRADE—3 1-5 acres good soil under irrigation; new house, outbuildings; modern; 1½ miles from Modesto. Address Owner Route C, Box 59-B, Modesto, Calif. 9-25-6t

FOR SALE—5000 acres Texas oil land, with drilling contract. Address Grace Logan Davis at 243 Sixteenth street. 9-17-6t

FOR SALE OR EXCHANGE—16 acres of almonds located between Modesto and Oakdale, under irrigation; price $5,500. Will exchange for modern residence. Address H. G. Stidham, 163 Washington avenue, Pt. Richmond, or telephone Richmond 868. 8-19-tf

FOR SALE—Point Richmond Bungalow ,five rooms and bath, entirely modern, only one and a half blocks from postoffice on Tunnel Avenue; extra big lot; a snap. Address box "C.A.D.," care the Record-Herald. 8-17-tf

Miscellaneous

FURNITURE—Repairing and refinishing. O. E. LONG, 333 22nd St., Phone 881-J.

"Let MAYER DO IT" If you want your old suit made like new ring up phone 425. Cleaning, Men's Repairing or Pressing. Work called for and delivered. Mayer's American Cleaning Works, 1116 Macdonald Ave.

$10.00 to $50.00 QUICKLY
To the Man Who Works
Rates lowest, no security, best and most private terms. What national banks do for big business, we do for the man or woman who works.
D. D. DRAKE
607 Macdonald Avenue Room 1

WATKINS SUPREME PRODUCTS
From Laboratory to Consumer
Coffee, 40c lb.; Vanilla, 50c Lemon, 55c; Pepper, 60c lb.; Highest Grade Toilet Soaps, Face Powders and Creams.
H. A. STAHL
2317 Garvin Ave., Phone 1397-J

WOOD WOOD
We have wood suitable for FIRE GRATES and STOVE USE
Meyers Bros.
Phon Rich 55-J-11

FOR RENT

FOR RENT—Two-room furnished sunny apartment at 223 First street. 9-25-6t

FOR RENT—6-room house, 441 Twentieth St. Phone 1060-J. 9-23-3t

FOR RENT—Five-room furnished house; $35 per month, including water and lights; 717 Elm Ave., between 7th and 8th streets, one block north of Ripley. 9-23-2t

FOR RENT—2-room furnished Apartment. Telephone 5-6-5-W. 9-20-3t

FOR RENT — Furnished apartments at 432 Eighth St. Phone Rich 946. 9-14-1mo

FOR RENT — Five-room modern house; well finished with all improvements. 2744 Florida Ave. Phone Richmond 763-J 8-24-tf

FOR RENT—2 and 3 room unfurnished apartments. Steam heat and hot water. Modern in every respect. Apply on premises 24th and Rheem, Telephone Rich. 753 or the Richmond Co., 22.. Macdonald avenue, Telephone Rich. 444. 9-27tf

FRATERNAL CARDS

SONS OF ST. GEORGE—Gladstone Lodge, No. 533. Meets first and third Tuesdays at Moose Hall at 8 o'clock p. m. B. Banner, secy.; R. F. D. Box 147, Richmond. Fred Powell, pres.

ODD FELLOWS—Eclipse Lodge No. 403, I. O. O. F., meets every Monday night in Bank hall, Eighth St. and Macdonald Ave. H. E. Howsman Noble Grand, 723 Tenth St.; J. B. Hunt, recording Secretary. Phone 48-L-1. 3-5-21

WOODMEN OF THE WORLD—Log Cabin Camp No. 637 meets every Monday in W. O. W. Hall, 707 Macdonald avenue. Counsul Commander, C. L. Theis; Clerk, H. L. Springer, 101 Ohio Ave.

CAMP ADMIRAL DEWEY, No. 46—United Spanish War Veterans, meets 1st and 3rd Fridays of each month at City Hall. Visiting comrades cordially welcomed. Chas. H. Hagerdon, commander; W. D. Wood, adjutant, 325 Bissell avenue.

GOLDEN GATE COUNCIL No. 3 Jr. O. U. A. M.; meets Wednesday nights at the small hall in Pythian Castle. O. H. Benne, Recording Secretary, P. O. Box 1131, Richmond, Calif.

NATIVE SONS.—Richmond Parlor No.: 217, N. S. G. W.—Meets every Wednesday evening in Pulse hall, Sixth and Macdonald. Lewis G. Pinder, Pres.; R. H. Cunningham, Sec., 520 Ohio Street.

KNIGHTS OF PYYTHIAS, Richmond Lodge No. 13, meets every Friday night at K. of P. Hall, Fifth St., near Macdonald. Visitors always welcome. C. F. Donnelly, C. C.; F. G. Blackhart, K. of R. & S.

FRATERNAL BROTHERHOOD
Richmond Lodge No. 217 will meet hereafter in Musicians' Hall every Monday night
MARGARET C. ROGERS,
Secretary.

Seventh Street
Garage and Machine Shop
322 Seventh St. ....
R. DIVERS, G. Orio
H. Penman, Props.
AUTO REPAIRING
Welding, Battery Recharging, Ignition Work, Towing Service
Full Line of Tires and Accessories
Open till 9 p. m.
Phone, Rich. 841

CLEANERS and Dyers—

HAVE your suit cleaned and pressed at Blacks, 10th and Macdonald avenue. Phone 723. We call and deliver. Prompt service and good work.

Music

RUTH L. HOSKINSON
Teacher of Piano
533 8th St. Tel. Rich. 1496-J

Professional Cards

H. H. TURLEY
Promoter of Street Improvements
EXPERT ACCOUNTANT
629 Macdonald Ave., Phone Rich. 457

W. W. FRASER, M. D.
Homeopathic Physician & Surgeon
Office 707 Macdonald, Pillow Bld.
Phone 839-W

DANIEL BARTON
Attorney at Law
607 Macdonald Ave. Phone 425
Open Evenings

J. E. RODGERS
Attorney at Law
Martinez - - California

BERT CURRY
Undertaker — Embalmer
Parlors, 332 Eleventh Street
Day and Night Phone 429

VIAVI—THE WAY TO HEALTH
Office: Room 10, Berry Bldg.
Hours: Wednesdays, 1:30 to 4 P. M.
Mrs. May I. Jaffa, Manager
Phone Fruitvale 2297-J

NOTARY PUBLIC
I make and acknowledge all kinds of legal papers; deeds, mortgages, contracts, leases ,etc. Houses to rent, fire insurance.
H. G. STIDHAM
163 Washington Ave.
Office phone 868 Res. phone 920

San Pablo Garage
Phone Richmond 658J
AUTHORIZED FORD AGENT
Parts and Service
M. G. MOITOZA
SAN PABLO

STEVENS, THE BARBER
says
"BUSINESS IS GOOD"
1112 Macdonald Ave.

PHYSICIAN'S SAY COAL IS THE MOST HEALTHFUL FUEL
Food cooked on a coal fire always tastes better.
Fresh coal is now arriving from the mines in large quantities. The quality is better than it will be later in the season.
BUY at least a part of your winter's supply NOW and save money.
C. J. LAMBRECHT
Phone 1058
2228 Macdonald Avenue

WANTED

GENTLEMAN wants nicely furnished large, sunny room; East part of city. Box N. P. N., Record-Herald. 9-20-6t

WANTED — at once, 100 members to join McRae's Glee Club. Special rates for members only. Singers, tenor banjo, violin, mandolin. Instruments on easy terms to members. McRae's School of Music, 510 Nevin Ave. 9-3-1mo

WANTED—To rent Modern 6 or 7-room house by permanent party on or before September 1st. Address Box "J" Record-Herald. 8-18-tf

WANTED TO RENT—Five or six room house with garage and place for chickens. Steady tenant. Address Box R. H., Record-Herald. 8-2-tf.

EDUCATED workers for Viavi. Call Mondays, Wednesdays and Fridays from 1 to 5 p.m. Room 10 Berry Bldg. 9-12-tf

I WANT YOU TO KNOW you can buy a three-piece ivory bedroom set (either iron or wood bed) for $60 at Barnaman's Factory, 238 19th St. Phone 969 Richmond. 7-27-tf

For Sale or Exchange

FOR SALE—3 beds, mattresses and springs; 1 oak dresser, 1 oak wash stand, 1 small stand. Inquire in forenoon at 624 18th St. 9-25-3t

FOR SALE—Six-hole coal or wood cook stove, hot water back; good condition. Call at 547 South Thirtieth. 9-23-6t

PIANOS FOR SALE—
Steinway Grand Piano
Weber Upright Piano.
Phonographs at reduced prices.
Easy Terms.
Fine tuning and repairing.
PAIGE PIANO CO.,
1600 Clay, Oakland. 9-20-7t

PAINT SPECIAL — Outside white, cream and pearl gray at $2.10 gal.; flat white or washable wall, $2.35; floor, $2.40; enamel, $3; shingle stain, $1.15; varnish, $1.75; calcimine, 5-lbs, for 40c; green and red roof paint, $1.50. Nails, by the keg, $4.75 per hundred. Roofing paper, $1 up. Fifteen dollar orders delivered free. D. J. CANTY, 954, Sixteenth St., Oakland. Oak. 6957. Open until 7:30 p. m. 9-18-tf

FOR SALE—Willys-Knight Coupe, A1 condition. West Side Garage, Davis dealer, Point Richmond. 91-16-tf

USED CARS—Bargain in Dodge roadster, like new. Will sacrifice. Phone Rich 820-W. 9-13-tf

FOR SALE — Simmons Bed, steel springs, with felted cotton mattress, all new, $27. Jacobean Dining Table, $15. Barnaman's Factory, 328 Nineteenth St. Phone 969 Richmond. 9-11-tf

FOR TRADE—Number of two-thirds grown thoroughbred Plymouth Rock roosters to trade for grown hens, any breed. Mrs. Buss, 667 Fifteenth street. 4-9-tf

FOR SALE—Grocery, fruit, cigar and tobacco store. Well located in Richmond. Rent reasonable. Price $1550. Well paying business. Am retiring—ACT QUICK. Phone 927, W. H. Sanford, 2221 Macdonald ave., Richmond. 7-14-tf

Lost and Found

LOST — Small, limp leather bag containing receipts, somewhere north of Macdonald and between Tenth and Fifteenth. H. G. Buss, Record-Herald office. 4.9-tf

LOST—Otter fur neck piece on No. 2 car from Oakland to Richmond; reward Phone Piedmont 3022-J.

SPECIAL NOTICES—

SPECIAL
FOR QUICK SALE—I have lots 11 and 12 block 132,; 21, 22 and 23, block 132. 5 lots in all $1050. ACT quick. My client needs money. Street work, sewer, water, everything in. Right here in the old town. W. H. Sanford, 2221 Macdonald. Phone 927. 4-28-tf

RICHMOND SANITARY PLUMBING CO.,
PLUMBING & HEATING
Service That Satisfies
AT REASONABLE PRICES
309 23rd St., Phone Rich. 1560

P. F. FLOOD
Painting Paperhanging
Tinting Decorating
Paints, Oils and Wall Paper
Estimates Furnished
240 Seventh St. Richmond, Cal.
Telephone Richmond 654

THESE PAINTERS CARRY LIABILITY INSURANCE

ZEB KNOTT
SHERWIN-WILLIAMS PAINTS
STAINS AND VARNISHES
All Grades of Wall Paper
Painting and Paper-Hanging
819 North Seventh street
All Work Guaranteed

15 YEARS IN OAKLAND
I do all your work personally. I hire no operators.

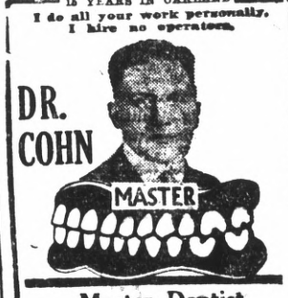

Mazter Dentist
Prices back to Normal. A Glance at these Prices will convince you.

$15 set of teeth.....	$ 7.50
$30 set of teeth	15.00
$50 set o fteeth	25.00
$10 crown & bdge. wk. 22k.	4.00
$12.50 crown & bdge. wk., 22k rein	5.00
$5 gold fillings & inlays	$1.00 up
$2 silver & cement fillings	50c
Painless Extraction	$1.00

Extraction and filling free with other work. Lifetime Guarantee with all work. Examinations Free. Hours, 9 a. m. to 8 p. m. Sundays, 10 to 12 a. m. Phone Oakland, 7217.
1027 BROADWAY,
Corner 11th

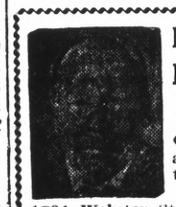

Dr. Wong Him Herb Co.
Office Hours: 10 a.m to 12 m.—2 to 6 and 7 to 8 p.m.
1701 Webster St.—Oakland, Cal.
PHONE: Lakeside 429

RICHMOND CONSERVATORY OF MUSIC
Telephone Richmond 1762-J
Saturday July 9th. Enlarged Lessons will be resumed on teeaching staff. Specialty. Students trained for the profession
906 Macdonald avenue
Prin. Aurora Thompson, A. G. S
Prin. Aurora Thompson, A. G. S. M.
as teachers or performers.
Diplomas awarded.

The C. O. D. CLEANERS AND DYERS
of
Ladies' and Gents' Fine Garments
Hats Cleaned and Blocked a Specialty. There is nothing in our line impossible.
Try us for good work and quick Service
Main office, 11 Park Place. Phone Richmond 683. We call and Deliver.

Wilson & Kratzer Mortuary Chapel
BISSELL AVENUE AT SEVENTH

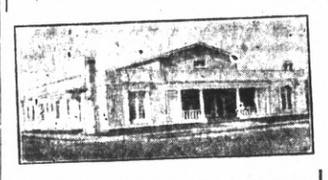

AN IDEAL FUNERAL HOME
Lady Attendant
Ambulance used exclusively for sick and injured.
TEPEPHONE RICHMOND 1-1-3

BACK FROM CHINA

The FONG WAN HERB SPECIALIST has recently returned from China with a select supply of fresh herbs for all the ailments to which mankind is heir. He will be glad to meet his former friends and patrons at his regular place of business. 548-8th St., Cor. Clay. Dysentery Stomach Troubles, and Disorders of the Blood, his Specialties.
Special Herbs prepared for each Ailment.
548-8th St., Cor. Clay, Oakland, Cal

Fong Wan Herb Co
The Most Reliable
Each individual case studied specially and tea prepared accordingly.
Consultation Free.
Phone Oakland 8767.

FOR CENTURIES

the learned men of China have healed the sick using herbs provided by nature. These natural remedies offer health to sufferers. Let us convince you—no cost for consultation.
Office Hours: 10 to 7 Sundays 10 to 12.
CHAN AND KONG
901 Clay street, Cor. Ninth
Phone Oakland 9349
Oakland, California

$3.80
(tax included)
ROUND TRIP TO SACRAMENTO
Every Sunday
The ideal trip to the State Capital via The Scenic Route
SAN FRANCISCO - SACRAMENTO RAILROAD
"Sacramento Short Line"
San Francisco Depot—Key Route Ferry
Oakland Depot—10th & Shafter Ave.
Write for the "Romance of California."

POULTRY RAISERS ATTENTION
Full line of Poultry Supplies.
Coulson's Petaluma Poultry foods.
Scratch feed and egg mashes.
SUNSET FEED STORE
Phone R. 982 1316 Macdonald Ave.

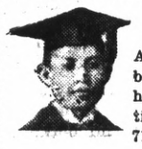

C. T. LIT HERB CO.
All diseases can be relieved by herbs. Consultation Free.
715 Washington st.
Oakland

$10 ON EVERY $100
on a certain high grade preferred stock.
Write for bank references, financial statement, etc.
J. E. THOMPSON & CO., Inc.
126 Liberty St. New York

Dollars Spent With Our Advertisers Buy Good Goods Right

RICHMOND RECORD HERALD
A RICHMOND PAPER FOR RICHMOND PEOPLE

Our Morning Ads. Point the Way to Save Dollars Today

DISTRICT SCHOOL GIVEN BY AMARANTHS SCORES GREAT HIT

The little red school house of bygone days, when calico frocks and pigtails were the style for girls, and red-topped boots and hickory shirts were the common costume of boys, when teachers taught "to the tune of a hickory switch," all these and many more recollections were brought up at the "District School" staged last evening at Masonic hall by Harmony Court, Order of the Amaranth.

The occasion was supposed to be "Visitors' Day," when the school trustees inflicted a visitation upon the unlucky boys and girls, and "Teacher" made them go through their paces to show what a good instructor she was.

Singing, recitations, "essays," and other exhibitions of pseudo-pupils' learning constituted the program. These, with the unruliness of the pupils to vex Mrs. Emma Heldom, the schoolmarm, made an evening full of mirth. The Cornish game rooster, brought in a basket by Soapy Worthless, was the star performer of the evening.

Those who took part in the school were: "Mrs. Emma Heldom," teacher, Mrs. Emma Hale; "Mrs. Emily Axel, Mrs Millie Eatsomething and Clyde Spindleshanks," trustees, Mrs. Emily Axtell, Mrs. Millie Eaton and Clyde C. Olney; "Velma Quintuckett (Quinn), Mary Fullerhouse (Fuller), Amy Muggstead (Mugg), Ethel Butterworth (Butler) Rosie Rose (Anna Rose, Pearl Stone (Powel), Mollie Dusenberry (Black), Violet Hallroom (Hall), Marinda Speckleleg (Louise Beckerly), Bouncing Betty (Gussie Narbett), Harry Dinkelspiel (Marcus), Soapy Worthless (Leslie Woodworth), Leemyer Hailstone (Leigh Rale.)"

After the program a picnic lunch was served in the dining hall, with sandwiches, apples and other typical picnic fare.

Rothlin Music Co. gives time on Victrolas. Adv. 9-27-2t

Victrola's are endorsed by the world's greatest artists. See them at Rothlin Music Co. Advt. 92-7-2t

Come in and let us play some of the new Victor records—new arrivals—on a Victrola. Rothlin Music Co.—Advt. 9-27-2t

Our stock of Victor records is very complete. Rothlin music Co.—Advt. 9-27-2t

Plans Being Made for Institute of Bay City Teachers

Plans are being completed for the institute of the bay section of the California Teachers' association, which is to be held in Berkeley and San Francisco on October 3, 4, and 5.

City Superintendent W. T. Helms, president of the association this year, has announced a very interesting program which will include a number of interesting speeches and discussions.

Miss Olive M. Jones of the New York City schools and Dr. Ernest Horn of the University of Iowa, will be among the prominent educators.

County Superintendent W. H. Hanlon has called a session for Contra Costa county teachers which will be held in the auditorium of the Berkeley High school on Monday, October 3, at 9:30 a. m. z

The sssions of Monday afternoon and those of Tuesday and Wednesday will be held in San Francisco.

P.N. Practical Front Corsets

WE take such pride in our corset department that our corset experts must be convinced of the value of all corsets before they are accepted for sale. Our careful investigations of *P.N. Practical Front Corsets* proved to us that they are without parallel. A centrally placed front steel prevents any pressure under the bust and their unique elastic vest completely closes the front.

We want to show you these wonderful corsets. A fitting will convince you as it did us.

Let us help corset you.

Prices $5.00 and up

"To know this corset is to wear it"

Corset sells regularly for $5.00

During Birthday Sale, to introduce, . . $3.75

The Fair

C. C. OLNEY

731 Macdonald Avenue — Phone Richmond 811

We loan you a stove if necessary while working on yours.

STOVE REPAIRING

Don't give away your old stove. We are equipped to make any Stove as servicable as new. We buy, sell, repair and exchange all kinds of Gas, Coal, Wood, and Oil cook stoves and heaters.

STOVE PLUMBING
TANKS, COILS, CONNECTIONS

RICHMOND

STOVE HOSPITAL

2nd St. near Macdonald Ave.
PHONES
Shop Rich. 1550, Res. Rich. 352-J

SHORTHAND TYPEWRITING
BOOKKEEPING
Individual instruction
MRS. E. HEINY
919 Macdonald, Phone Rich 1866

SEWING MACHINES
All Makes Bought, Sold Rented and REPAIRED
Singer Agency—Easy Terms
422 MacDonald Ave
Phone, Rich. 930

High Grade Clean Fresh Meat

Telephone your order for any kind of meat, and we will give your order special care. Chickens a Specialty.

UNION MARKET

2114 Macdonald Avenue. Phone Richmond 88

Backache Is A Warning

Richmond People Should Not Neglect Their Kidneys.

Backache is often nature's most frequent signal of weakened kidneys. To cure the pains and aches, to remove the lameness when it arises from weakened kidneys, you must reach the cause—the kidneys. If you have pain through the small of your back urinary disorders, headaches, dizzy spells, or are nervous and depressed, start treating the kidneys with a tested kidney remedy.

Doan's Kidney Pills have been proved good and are especially for weak, disordered kidneys. Doan's have been used in kidney trouble for over 50 years. Read Richmond testimony.

Mrs. L. Marshall, 619 Twentieth St., Richmond, says: "I keep Doan's Kidney Pills on hand all the time. I wouldn't use anything else for kidney complaint. I find them an excellent remedy. I have attacks of backache and at times, the action of my kidneys becomes irregular. Doan's Kidney Pills are sure to relieve me. I cannot say too much for Doan's.

Price 60c, at all dealers. Don't simply ask for a kidney remedy—get Doan's Kidney Pills—the same that Mrs. Marshall had. Foster-Milburn Co., Mfgrs., Buffalo, N. Y.

Let's All Try the Most Economical Meat. CHOPMEAT

Some call it Chopmeat, some Hamburg and some call it Liberty Steak. What's the difference how you call it. Some people are skeptical about buying ground meat from the butcher. (You can't blame them.)

WE pay special attention to the manufacture of our CHOP MEAT. The meat is carefully trimmed, a certain percentage of fat is mixed to make it juicy; then it is ground in our Sanitary Choppers and absolutely no Preservaline or Coloring is used to keep it. Our Modern Cooling System serves the purpose and besides—IT IS MADE DAILY. Let's all try it and make a nice meat loaf for dinner. The economical buy.

15c PER POUND

Special Eastern Sugar Cured Hams, per lb. . . . 38c

Fresh Dressed Roasting and Fricassee Chickens, per pound . . . . . 40c and 45c

THE BEST QUALITY OF ALL MEATS FOUND AT

Richmond and Central Markets

Phone Rich. 23——O. R. LUDWIG, Inc.——Phone Rich. 446

We Give Richmond Merchants Coupons

End-of-the-Month Sale

September Closes With 4 Days of Specials Today, Wednesday, Thursday, Friday

Children's Gingham Dresses
—In plaids and solid colors; some hand embroidered. Values to $4.00. Sizes 7 to 14 years.
Sale $1.50

Blankets
(Quantity Limited)
—Wool nap blankets, double bed size in white with colored borders. Plaids and Grays predominate.
END OF THE MONTH SALE
$3.95 each

CHILDREN'S SWEATERS
—Children's all-wool ripple sweaters, sizes to 36. End of the month sale, at
$4.75 each

27-inch Outing Flannel
—A good heavy quality, especially low priced for this sale
15c YARD

27-inch Dress Ginghams
—In plaids, stripes and checks; a good fast color material
15c YARD

27-inch Robe Flannel
—In light and dark colors, neat designs; a good 75c quality
50c YARD

Children's Gingham Rompers
In pink and blue
75c pair

Children's Mandarin Suits
Made of Crepe, hand embroidered
$1.25 each

Children's Flannelette Gowns
Good quality striped flannelette, Month-end Sale
89c each

Women's Union Suits 50c
Sleeveless type, band top, Cuff knee ,sale at 50c.

—Specials for Men—

Men's Beau Brummel Dress Shirts $1.50 Each
—The colors in these shirts are guaranteed fast. Many beautiful patterns can be found in the lot. Specially priced for the End-of-the-Month Sale at each **$1.50**

Men's Ties, 3 for $1.00
—Ties that you would regularly pay very much more for. During this sale you can buy all you need at the extraordinary lowprice of 3 for. **$1.00**

Men's Silk Lisle Hose, 3 Pairs for $1.00
—Here you will find any amount of colors to select from. Don't overlook this big special; 3 pairs **$1.00**

Men's Cotton Socks, 2 pairs for 25c
—Just the thing for the workingman. Cotton socks of this quality are only very rarely priced so low as 2 pairs for. **25c**

Men's Cashmerette Socks, 15c Pair
—Good quality cashmerette socks, that no man can afford to pass up, at the low price of, a pair **15c**

Bungalow Aprons
Good quality, fast color percale
75c each

Women's Nainsook Bloomers
Good quality
50c

Women's Night Gowns
Good quality
98c each

Women's Night Gowns
Fine Nainsook Trimmed with embroidery
75c each

Infants' Wear at Sale Prices

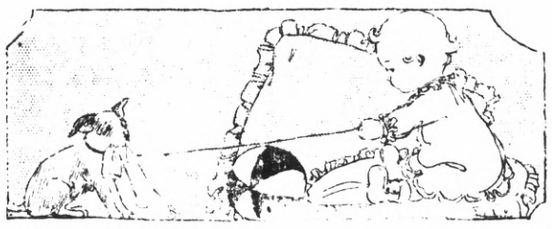

Infants' Hand Embroidered Coats
—Beautiful little hand-embroidered coats, of good quality material and exceptionally well made. Values to $10.00. End-of-the-Month Sale **$6.75**

Baby Blankets at 35c, 50c, 75c, 98c and up to $6.00

INFANTS' COTTON RUBEN SHIRTS A good quality **29c**

INFANTS' WOOL AND COTTON MIXED RUBEN SHIRTS— 3 FOR **$1.00**

INFANTS' TEETHING BANDS— Of good quality; THREE FOR **$1.00**

Two Specials in Infants' White Dresses
LOT 1 . . . . . 75c LOT 2 . . . . $1.00

Babies Weighed Free—On the Most Modern Toledo Baby Scales

INFANTS' ALL WOOL KNIT BINDERS; END-OF-MONTH SALE. **39c**

INFANTS' CASHMERE COATS—embroidered; End-of-Month Sale; each . . **$3.50**

INFANTS WOOL HOSE—Some with silk heel and toe; slightly imperfect—4 PAIRS FOR **$1.00**

Two Specials in Infants All Wool Bootees
LOT 1 . . . . . 29c LOT . . 2 . . . . 39c

Children's and Misses Coats
Children's and Misses' in Velours and Bolivia Cloth; some trimmed in fur; priced at
$5.00 and up

Women's Hand Embroidered Night Gowns
Made of a very good quality fine Nainsook
End-of-the-Month Sale Price
$2.95 each

WE HEM DIAPERS FREE AT OUR STORE

EGAN'S
917 Macdonald Ave.

DEPENDABLE MERCHANDISE AT REASONABLE PRICES